For B-Flat Instruments
Bright Fusion
Even 1/8s

GRIN

as played on "Music to Squeak By"

-Vic Dillahay

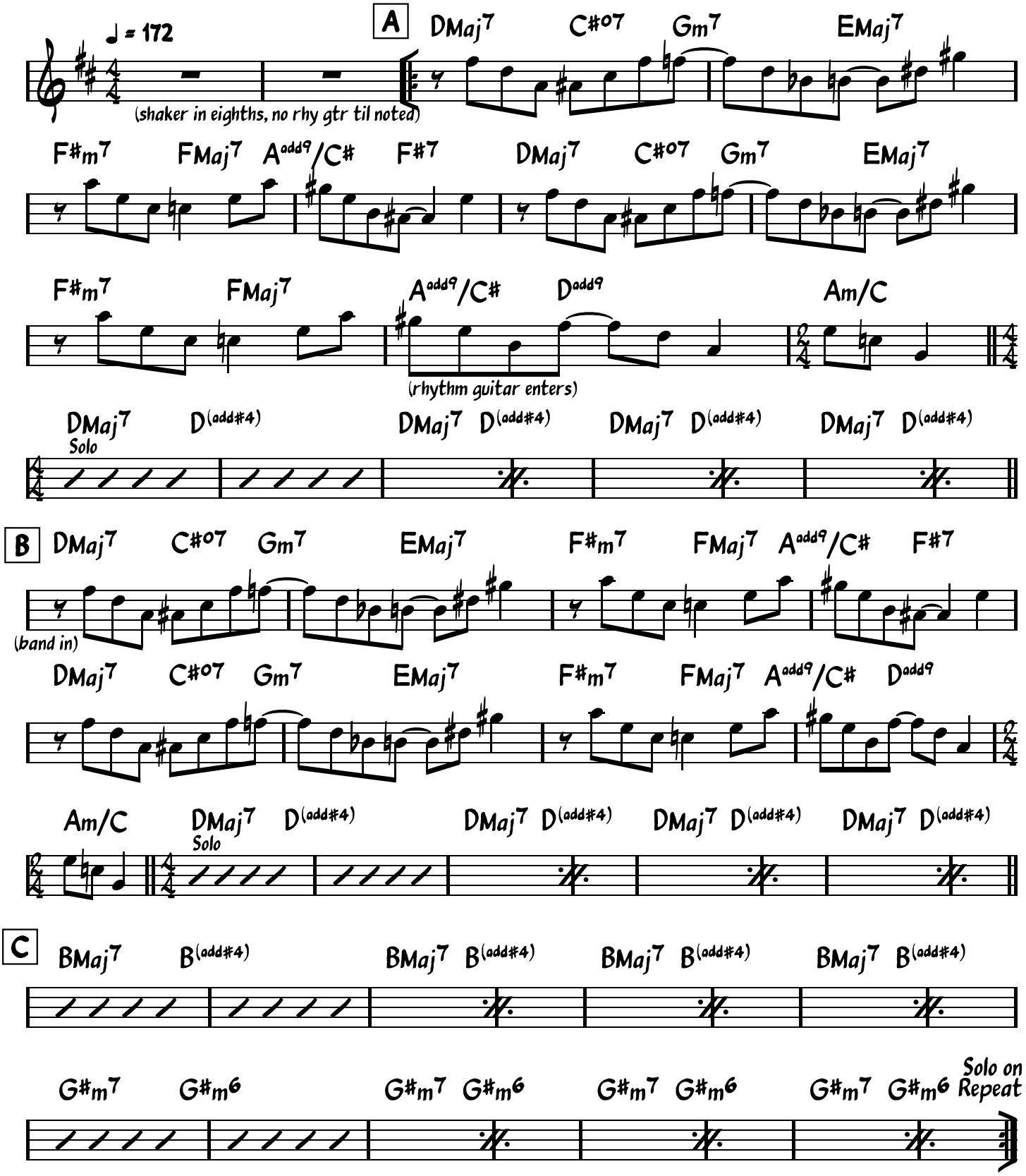

 2021 Victor Carlton Dillahay (BMI)

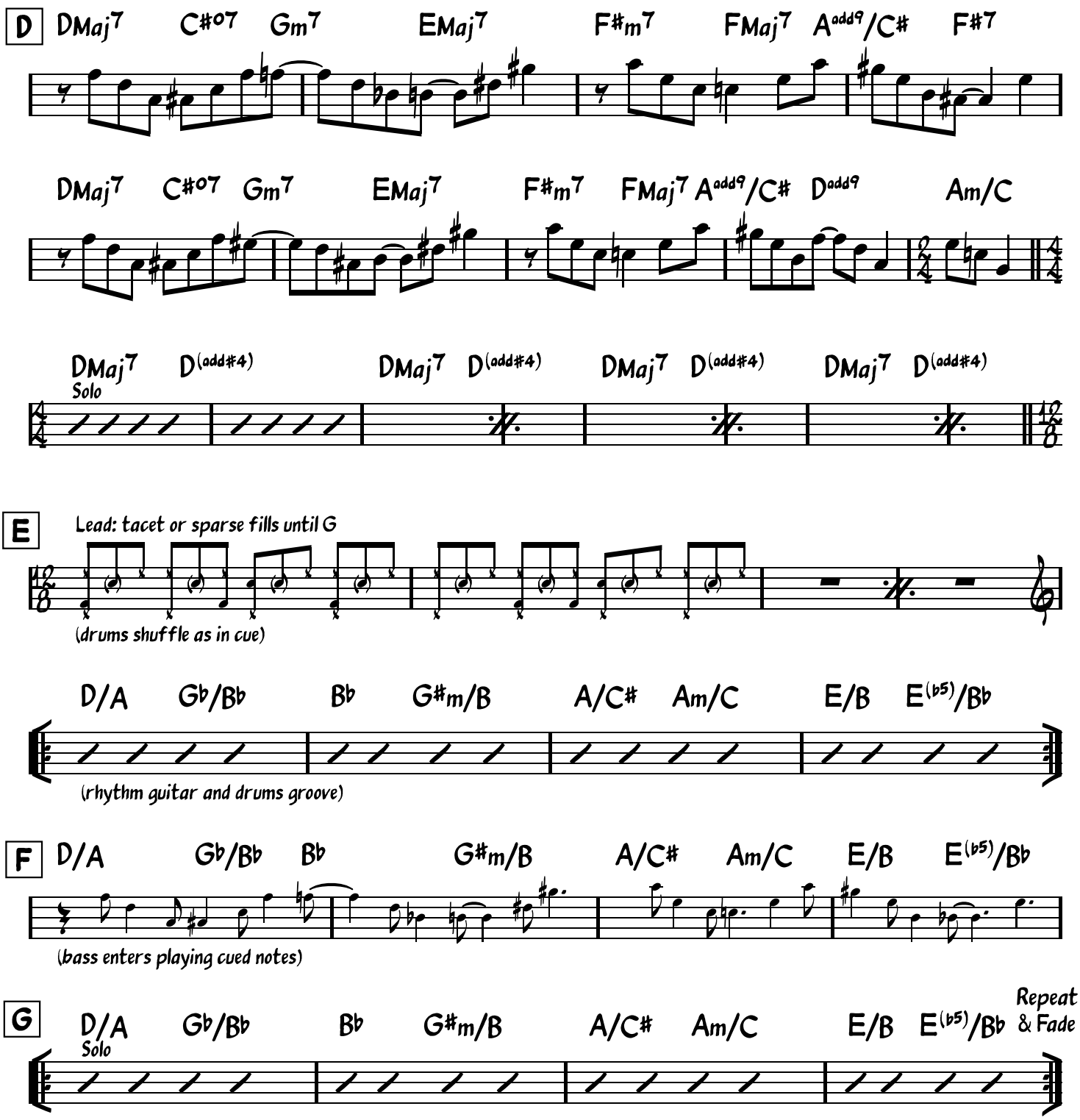

2021 Victor Carlton Dillahay (BMI)